

2 adjoining lots * Power at road * Mobiles modulars site builds ok

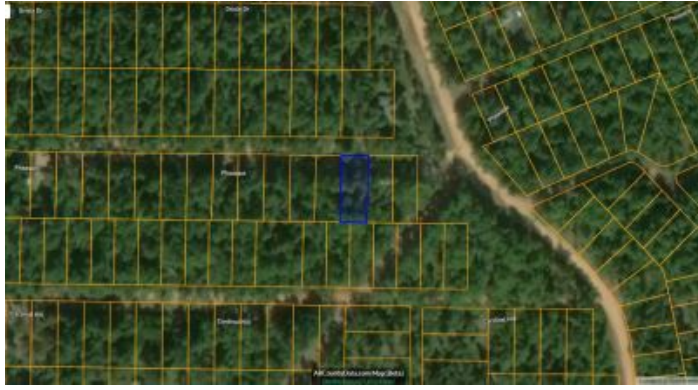

0.287 Acres

\$9,000

Sharp County, Arkansas

landresellers.com/properties/fcf662c974a



Property Details

Property Types: Land, Residential

State: Arkansas

County: Sharp County

City: Ozark Acres

Price: \$9,000

Total Acreage: 0.287

Property ID: pheasant drive

Property Address: 35 Pheasant Drive, Ozark Acres, AR

GPS: 36.306456, -91.379286734376

Subdivision: Pioneer

Block: 14

Lot: 17, 18

Power: at road

Water: unknown

Taxes: \$30

Seller Fees: 115

2 adjoining Lots

East of Hardy Arkansas

NE of Ozark Acres

Old shed (not sure of condition)

Mobles, Modulars, site builds allowed.

No Pictures at this time

APN# 476-00341-000, 476-00342-000

Size 100'x125' total combined

Pioneer B-14 -17& 18

35 Pheasant Drive

GPS: 36.306441 , -91.379499 ; 36.306456 , -91.379160

Go to 1881.com Sharp County Arkansas land page

Seller Information



1881.com Investments

www.1881.com

Austin, TX 78727

5124789999

land@1881.com

1881.com Investments is a land company that specializes in Selling and Buying Real Estate. Types of property we specialize in is vacant land, mountain land, mining claims, and patented mining claims. We offer various land for sale in both large acreage and smaller parcels and lots.