

NOTES

- 1) SET FLANGED, MAGNETIZED ALUMINUM MONUMENT 3 1/4" CAP, 2 3/8" o.d. PIPE, 30" LONG, BURIED 26" DEEP.
- 2) THE EXISTING PERMITTEE'S CORNERS WERE RECOVERED AND USED TO CONTROL THE LOCATION OF THE TRACT BOUNDARIES.
- 3) THIS SURVEY WAS ACCOMPLISHED IN ACCORDANCE WITH HE-SI 90-205, AND AS 38.09.010 (SLA 1983, AM. 1984)
- 4) THE MINIMUM CLOSURE OF THE TRACT BOUNDARY AND THE MINIMUM ACCURACY OF THE FIELD SURVEYED TIE TO THE BASIS OF COORDINATES, AS FIELD MONUMENTED, EXCEEDS 1:5000.
- 5) ALL BEARINGS SHOWN ARE TRUE BEARINGS AS ORIENTED TO THE BASIS OF BEARING, AND DISTANCES SHOWN ARE REDUCED TO HORIZONTAL FIELD DISTANCES.
- 6) ALL PARCELS ON LANDS OWNED BY THE STATE OF ALASKA, LOCATED WITHIN FIFTY (5000) FEET OF, OR BISECTED BY A SURVEYED SECTION LINE, ARE SUBJECT TO A FIFTY (5000) FOOT EASEMENT, EACH SIDE OF THE SECTION LINE, WHICH IS RESERVED TO THE STATE OF ALASKA FOR PUBLIC HIGHWAYS UNDER A.S. 19.10.010.

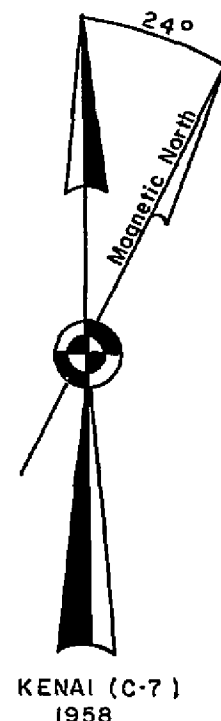

KENAI (C-7)
1958

WASTEWATER DISPOSAL: WASTEWATER TREATMENT AND DISPOSAL SYSTEMS MUST MEET THE REGULATORY REQUIREMENTS OF THE ALASKA DEPARTMENT OF ENVIRONMENTAL CONSERVATION.

THE ALASKA DEPARTMENT OF ENVIRONMENTAL CONSERVATION APPROVES THIS SUBDIVISION FOR PLATTING.

SIGNATURE [Signature] TITLE EE DATE 3-31-92

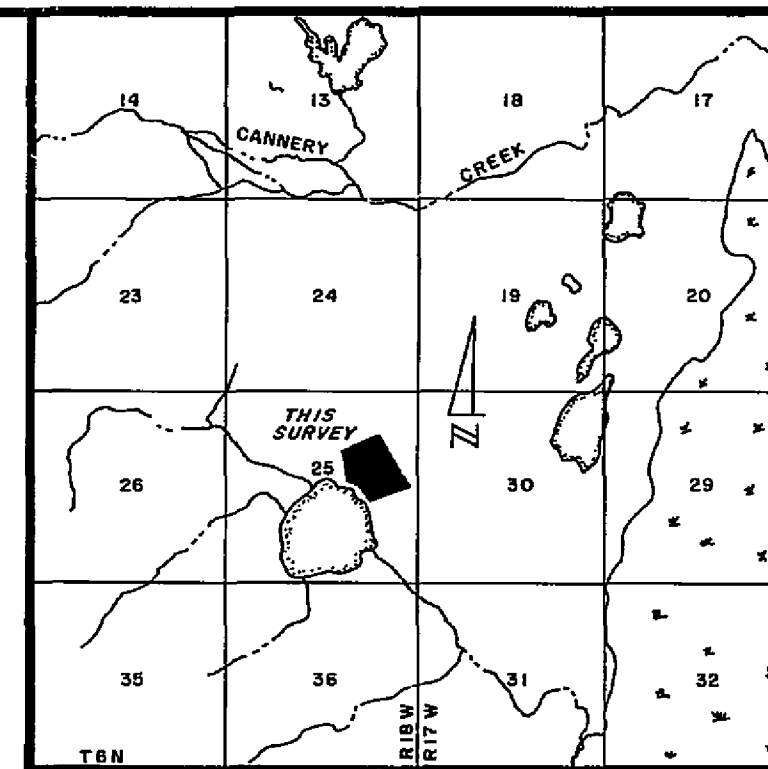

USGS QUAD KENAI (C-7) 1958 1" = 1 MILE

VICINITY MAP

MONUMENT ACCESSORIES

COR. NO.	DESC.	BEARING	DIST.
C-1	RM 1	N11°51'24"W	30.78'
	RM 2	N74°34'34"E	24.10'
C-2	RM 1	N70°38'52"W	27.08'
	RM 2	S11°51'24"E	19.13'
C-3	RM 1	N15°30'53"W	61.54'
	RM 2	S70°38'52"E	18.63'
C-4	RM 1	S15°30'53"E	19.49'
	RM 2	N74°52'19"E	15.63'
C-5	RM 1	S34°56'40"E	6.00'
	RM 2	S74°52'19"W	15.00'
C-6	RM 1	S74°34'34"W	15.00'
	RM 2	N34°56'40"W	15.00'

UNNAMED
LAKE

N13°27'01"E - 2404.43'

PERMITTEE CERTIFICATE

I, THE UNDERSIGNED HEREBY CERTIFY THAT I AM THE PERMITTEE AS SHOWN HEREON. I HEREBY APPROVE THIS SURVEY AND PLAT.

ADL 224940 [Signature] DATE 3-25-92
JAMES M. GAVIN

NOTARY'S ACKNOWLEDGEMENT

SUBSCRIBED AND SWORN TO BEFORE ME THIS 25th DAY OF MARCH, 1992
FOR James M. Gavin

[Signature]
NOTARY FOR THE STATE OF ALASKA
MY COMMISSION EXPIRES 8-8-95

CERTIFICATE OF OWNERSHIP AND DEDICATION

I, THE UNDERSIGNED, HEREBY CERTIFY THAT I AM THE DIRECTOR, DIVISION OF LAND, AND THE STATE OF ALASKA IS OWNER OF ASLS 90-205 AS SHOWN HEREON. I HEREBY APPROVE THIS SURVEY AND PLAT FOR THE STATE OF ALASKA, AND DEDICATE FOR PUBLIC OR PRIVATE USE AS NOTED, ALL EASEMENTS, PUBLIC UTILITY AREAS, AND RIGHTS-OF-WAY AS SHOWN AND DESCRIBED HEREON.

DATE 5/6/92 [Signature]
DIRECTOR, DIVISION OF LAND

NOTARY'S ACKNOWLEDGEMENT

SUBSCRIBED AND SWORN TO BEFORE ME THIS 6th DAY OF MAY, 1992
FOR RON SWANSON

[Signature]
NOTARY FOR THE STATE OF ALASKA
MY COMMISSION EXPIRES 12-10-92

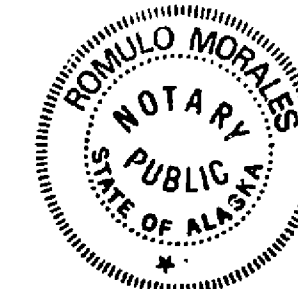

PLAT APPROVAL

THIS PLAT WAS APPROVED BY THE KENAI PENINSULA BOROUGH PLANNING COMMISSION IN ACCORDANCE WITH SECTION 20.04070 KENAI PENINSULA BOROUGH SUBDIVISION REGULATIONS.

[Signature] DATE 4-6-92
BOROUGH OFFICIAL

SCALE

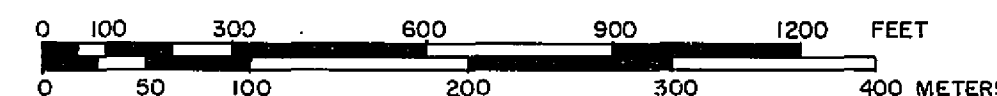

1 METER = 3.2808333 US FEET, 1 US ACRE = 0.4047 HECTARES

DATE OF SURVEY Beginning <u>10/05/90</u> Ending <u>10/09/91</u>		NAME OF SURVEYOR WHITFORD SURVEYING P.O. BOX 2392 SOLDOTNA, AK 99669	
STATE OF ALASKA DEPARTMENT OF NATURAL RESOURCES DIVISION OF LAND ANCHORAGE, ALASKA			
ALASKA STATE LAND SURVEY NO. 90-205			
WITHIN SURVEYED SECTION 25 (TRACT "A") T.6N., R.18W., S.M., AK ANCHORAGE RECORDING DISTRICT			
DRAWN BY <u>RW</u> DATE <u>10/15/91</u>	APPROVAL RECOMMENDED <u>[Signature]</u> DATE <u>5-5-92</u> Chief Cadastral Surveyor		
SCALE 1" = 300'	CHECKED <u>RW</u>	FILE NO. ASLS 900205	

LEGEND

- ⊕ PRIMARY MONUMENT SET THIS SURVEY (SEE NOTE 1)
- ⊕ PRIMARY MONUMENT RECOVERED
- RM REFERENCE MONUMENT 5/8" REBAR/2" ALUM. CAP
- SURVEYED
- UNSURVEYED
- (REC) RECORD

ALASKA STATE LAND SURVEY NO. 86-27
FILED ANCHORAGE REC. DIST. 8/14/87
FILE NO. 87-65

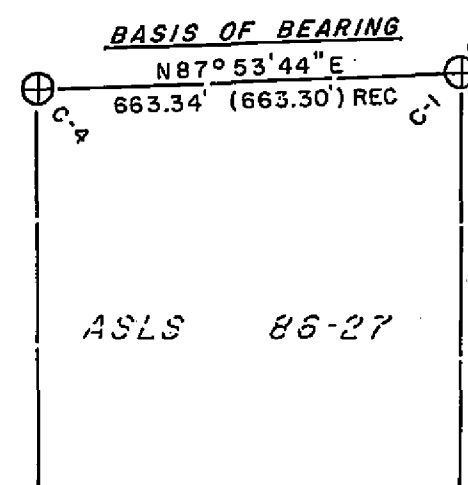

SURVEYOR'S CERTIFICATE

I HEREBY CERTIFY THAT I AM PROPERLY REGISTERED AND LICENSED TO PRACTICE LAND SURVEYING IN THE STATE OF ALASKA, THAT THIS PLAT REPRESENTS A SURVEY MADE BY ME OR UNDER MY DIRECT SUPERVISION, THAT THE MONUMENTS SHOWN HEREON ACTUALLY EXIST AS DESCRIBED, AND THAT ALL DIMENSIONS AND OTHER DETAILS ARE CORRECT.

[Signature] DATE 12-04-91
ROY I. WHITFORD LS-6101

